Memorial Lilies will grace our chancel on Easter Morning, April 16. If you would like to order one of these beautiful living plants, please fill out the order form below and drop it into the collection plate along with your check. You may also leave this form and your payment in the church office. The cost of each plant is $10.00. Please make your check payable to the Community Church.

DEADLINE TO ORDER EASTER LILIES: APRIL 10

I wish to purchase _____ lily plant(s) $_____ Enclosed
($10 each plant)

This lily is In Memory of _____

_____

– OR –

This lily is In Honor of _____

_____

Given by (your name) _____

_____

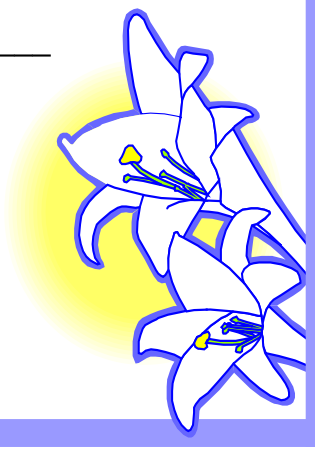

_____ I plan to take my lily plant home after Easter

_____ Please deliver my lily plant to a shut-in.

THE DEADLINE TO ORDER EASTER LILIES IS APRIL 10.